



Account Identifier: District - 02 Account Number - 010143

Owner Information

Owner Name: TURNER, RICHARD T AND BARBARA Use: RESIDENTIAL
 Principal Residence: NO
 Mailing Address: 15728 SULLIVAN RIDGE DR Deed Reference: 1) CWC/ 129/ 603
 CHARLOTTE NC 28277-2469 2)

Location & Structure Information

Premises Address: 108 BOUNDARY AVE, CHESTERTOWN 21620
 Legal Description: LOT 44, PLAT 2 OF SARAH SKIPPER LOTS

Map	Grid	Parcel	Sub District	Subdivision	Section	Block	Lot	Assessment Area	Plat No:	Plat Ref:
9	17	127		2017			44	2	2	

Special Tax Areas: Town Ad Valorem Tax Class 05

Primary Structure Built	Enclosed Area	Property Land Area	County Use
1970	1,820 SF	20,038.00 SF	
Stories	Basement	Type	Exterior
2	NO	SPLIT LEVEL	FRAME

Value Information

	Base Value	Value Phase-in Assessments		
		As Of 01/01/2008	As Of 07/01/2008	As Of 07/01/2009
Land	122,650	137,650		
Improvements:	87,310	144,170		
Total:	209,960	281,820	233,913	257,866
Preferential Land:	0	0	0	0

Transfer Information

Seller:	Date:	Price:
Type:	Deed1:	Deed2:
Seller:	Date:	Price:
Type:	Deed1:	Deed2:
Seller:	Date:	Price:
Type:	Deed1:	Deed2:

Exemption Information

Partial Exempt Assessments	Class	07/01/2008	07/01/2009
County	000	0	0
State	000	0	0
Municipal	000	0	0

Tax Exempt: NO Special Tax Recapture: * NONE *



District - 02 Account Number - 010143

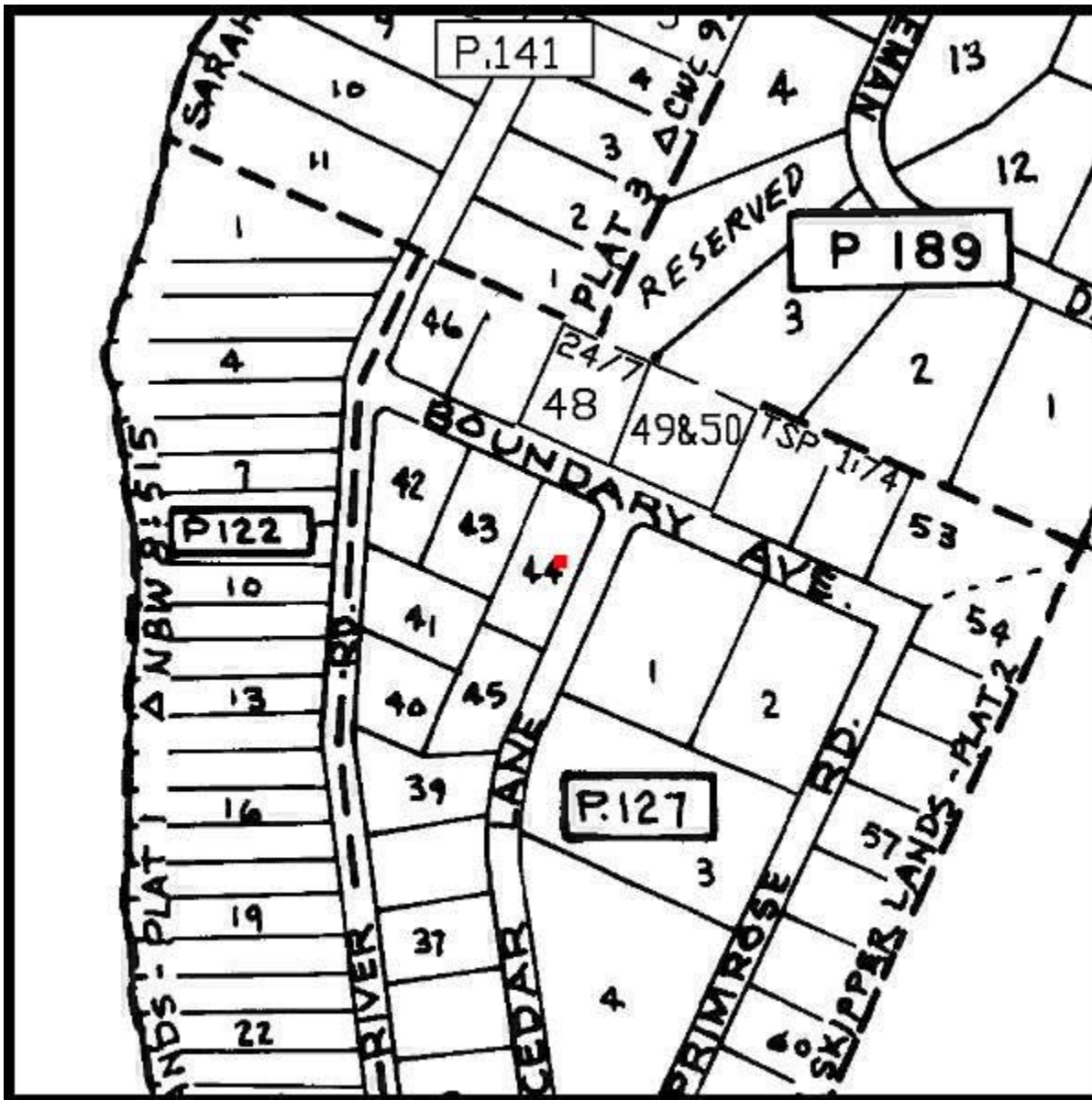

Property maps provided courtesy of the Maryland Department of Planning ©2008.
For more information on electronic mapping applications, visit the Maryland Department of Planning web site at www.mdp.state.md.us/webcom/index.html

