



Account Identifier: District - 15 Account Number - 002697

Owner Information

Owner Name: SHORE PROPERTIES, LLP Use: RESIDENTIAL
 Principal Residence: NO
 Mailing Address: PO BOX 3682 Deed Reference: 1) ITP/ 562/ 27
 SALISBURY MD 21802-3682 2)

Location & Structure Information

Premises Address: 11232 OLD PRINCESS ANNE ROAD
 Legal Description: 1.45 AC-PL 25/28
 OLD PR ANNE RD
 PR ANNE

Map	Grid	Parcel	Sub District	Subdivision	Section	Block	Lot	Assessment Area	Plat No:	25028
15	24	469						3	Plat Ref:	25/ 28

Special Tax Areas: Town Ad Valorem Tax Class

Primary Structure Built	Enclosed Area	Property Land Area	County Use
1927	1,820 SF	1.45 AC	

Stories	Basement	Type	Exterior
2 1/2	NO	STANDARD UNIT	ASBESTOS SHINGLE

Value Information

	Base Value	Value Phase-in Assessments		
		As Of 01/01/2009	As Of 07/01/2008	As Of 07/01/2009
Land	35,900	36,570		
Improvements:	69,260	72,310		
Total:	105,160	108,880	105,160	106,400
Preferential Land:	0	0	0	0

Transfer Information

Seller: WIDDOWSON, BETTY Date: 02/02/2004 Price: \$50,000
 Type: NOT ARMS-LENGTH Deed1: ITP/ 562/ 27 Deed2:
 Seller: WIDDOWSON, FRANK AND BETTY Date: 05/05/1986 Price: \$0
 Type: MULT ACCTS ARMS-LENGTH Deed1: ITP/ 358/ 588 Deed2: ITP/ 333/ 58
 Seller: DRYDEN, PAUL AND GLADYS FORD Date: 06/11/1982 Price: \$27,500
 Type: IMPROVED ARMS-LENGTH Deed1: ITP/ 333/ 58 Deed2:

Exemption Information

Partial Exempt Assessments	Class	07/01/2008	07/01/2009
County	000	0	0
State	000	0	0
Municipal	000	0	0

Tax Exempt: NO Special Tax Recapture: * NONE *

District - 15 Account Number - 002697

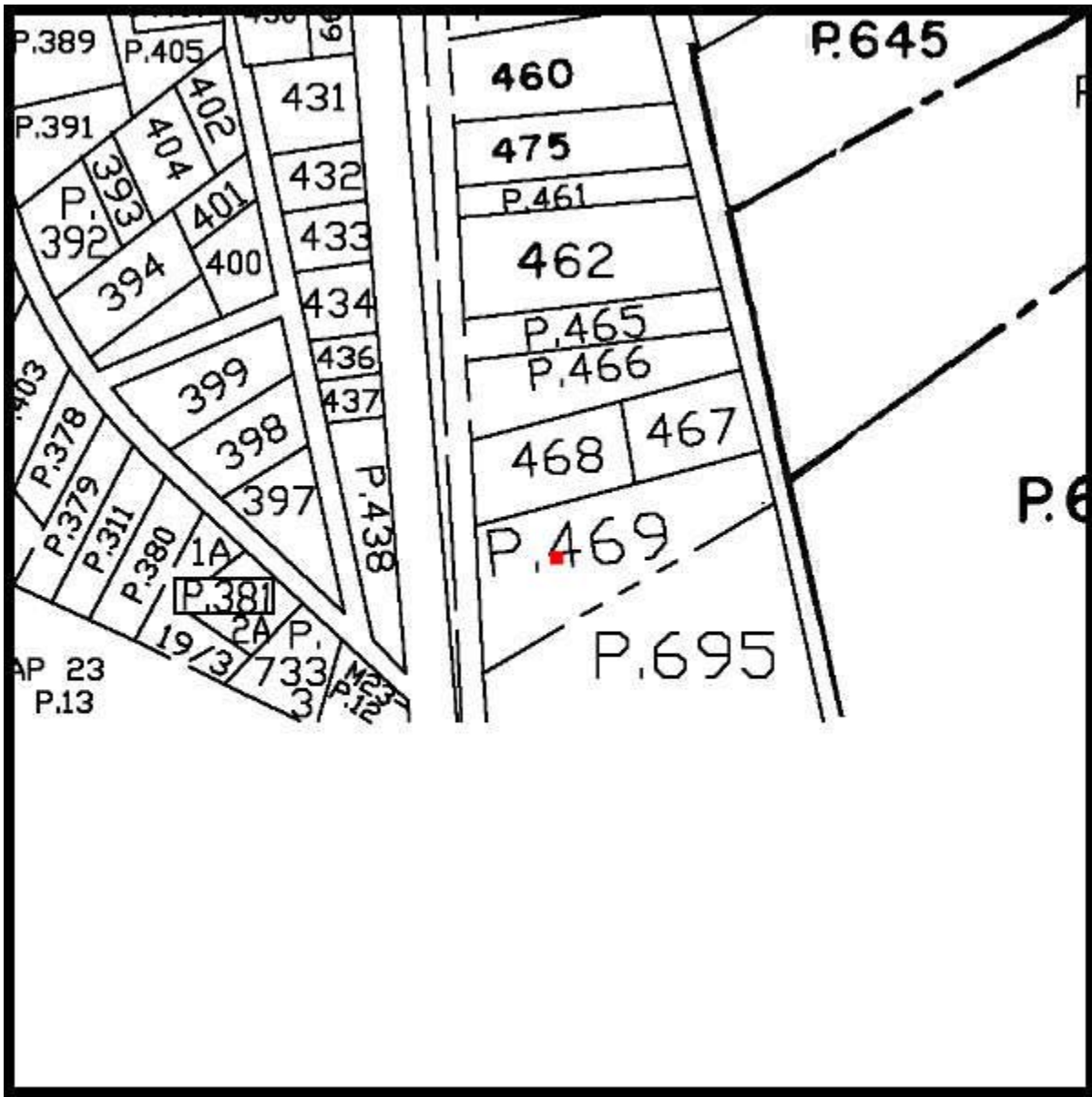

Property maps provided courtesy of the Maryland Department of Planning ©2008.
 For more information on electronic mapping applications, visit the Maryland Department of Planning web site at
www.mdp.state.md.us/webcom/index.html

