

Arden Station Rd & Curtis Chapel Rd, Westover, MD 21871

CURTIS CHAPEL RD

NORTHBOUND LANE

US RT. 13

SOUTHBOUND LANE

Curtis Chapel Rd

Greenhill Ln

Ocean

522 ft

© 2010 Google  
Image U.S. Geological Survey

**OUTLINES ARE APPROXIMATE**

*Prospective purchasers should verify the information to their own satisfaction.*

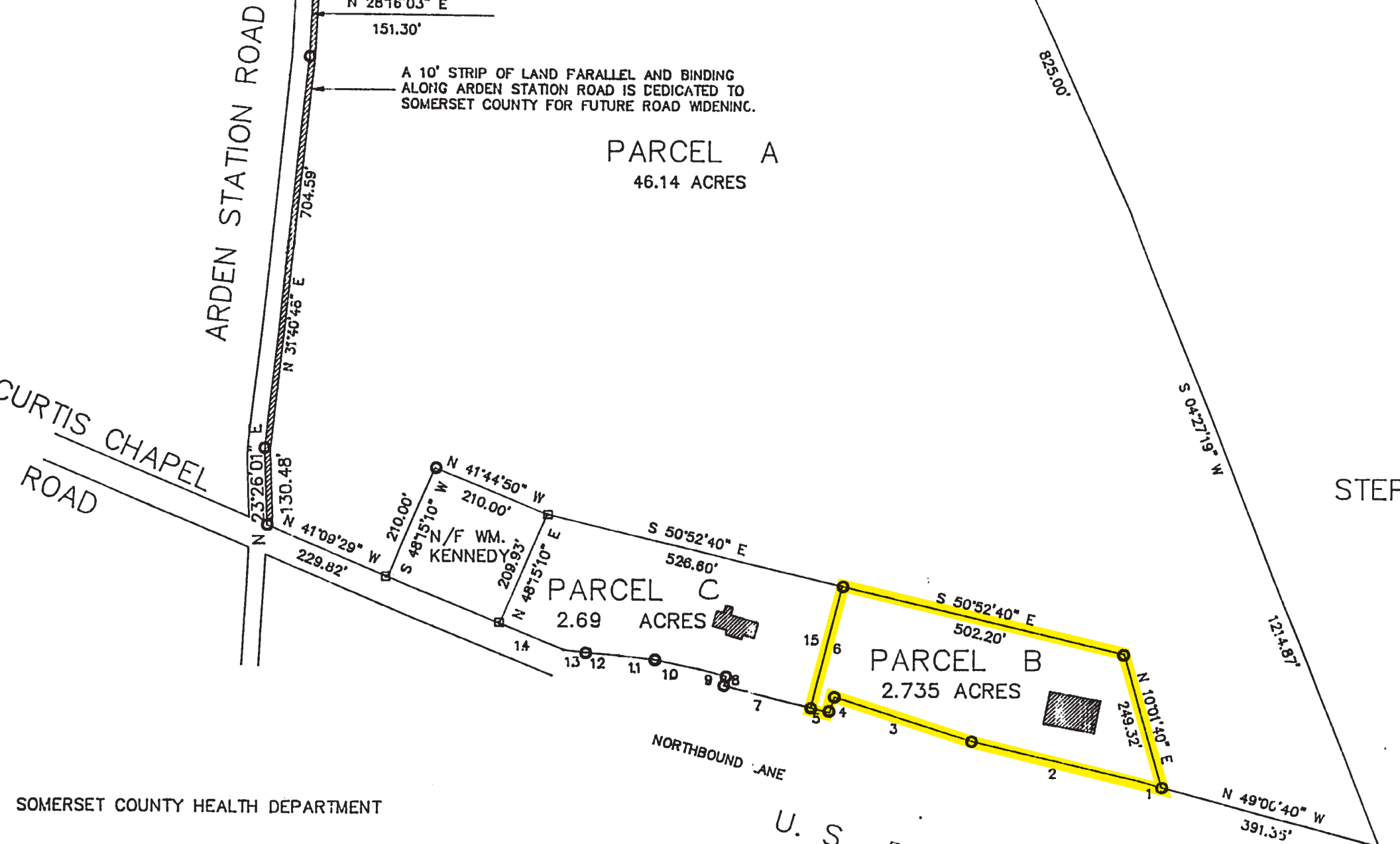

SOMERSET COUNTY HEALTH DEPARTMENT

PARCEL A IS APPROVED FOR AGRICULTURAL USES ONLY. PARCELS  
 B & C ARE APPROVED WITH EXISTING WELL AND SEWAGE DISPOSAL SYSTEMS.

**PART OF SOMERSET PLAT 18/2**  
*Prospective purchasers should verify the information to their own satisfaction.*

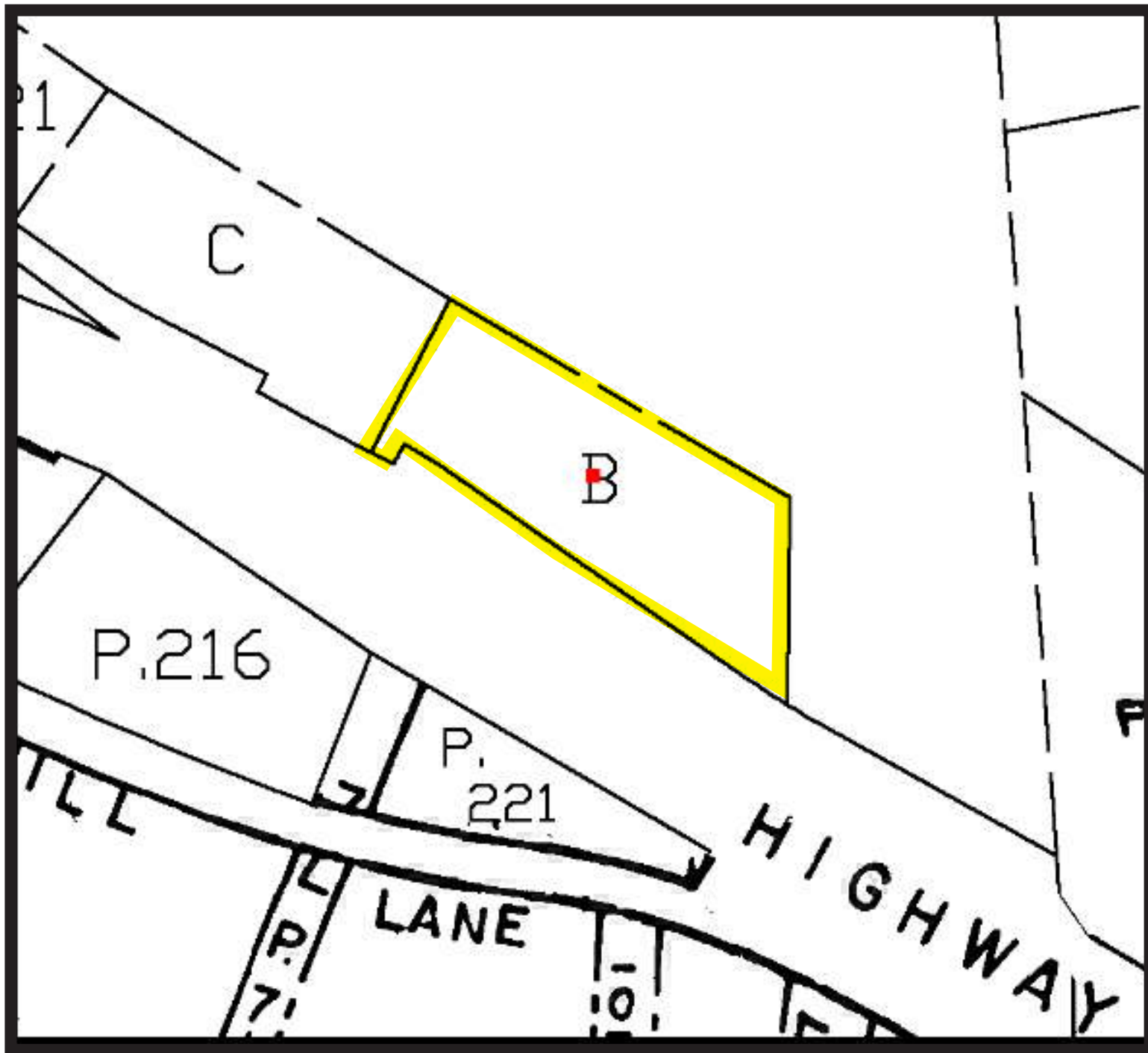

**PART OF SOMERSET TAX MAP - MAP 41, GRID 3, PARCEL 2, LOT B**

*Prospective purchasers should verify the information to their own satisfaction.*