



Account Identifier: District - 03 Account Number - 003035

Owner Information

Owner Name: DISHAROON, LEE S & SARAH H Use: RESIDENTIAL
 Mailing Address: 1514 RIVERSIDE DR APT C306 Principal Residence: NO
 SALISBURY MD 21801-6755 Deed Reference: 1) / 445/ 245
 2)

Location & Structure Information

Premises Address Legal Description
 CAPITOLA ROAD 2 AC
 TYASKIN 21865 SS MD#385
 NW OF WHITEHAVEN

Map	Grid	Parcel	Sub District	Subdivision	Section	Block	Lot	Assessment Area	Plat No:
65	1	94						3	Plat Ref:

Special Tax Areas Town
 Ad Valorem
 Tax Class

Primary Structure Built	Enclosed Area	Property Land Area	County Use
0000		2.00 AC	

Stories	Basement	Type	Exterior

Value Information

	Base Value	Value		
		As Of	Phase-in Assessments	
		01/01/2009	07/01/2009	07/01/2010
Land	3,000	3,000		
Improvements:	0	0		
Total:	3,000	3,000	3,000	3,000
Preferential Land:	0	0	0	0

Transfer Information

Seller:	Date:	Price:
Type:	Deed1:	Deed2:
Seller:	Date:	Price:
Type:	Deed1:	Deed2:
Seller:	Date:	Price:
Type:	Deed1:	Deed2:

Exemption Information

Partial Exempt Assessments	Class	07/01/2009	07/01/2010
County	000	0	0
State	000	0	0
Municipal	000	0	0

Tax Exempt: NO

Special Tax Recapture:

Exempt Class:

* NONE *



District - 03 Account Number - 003035

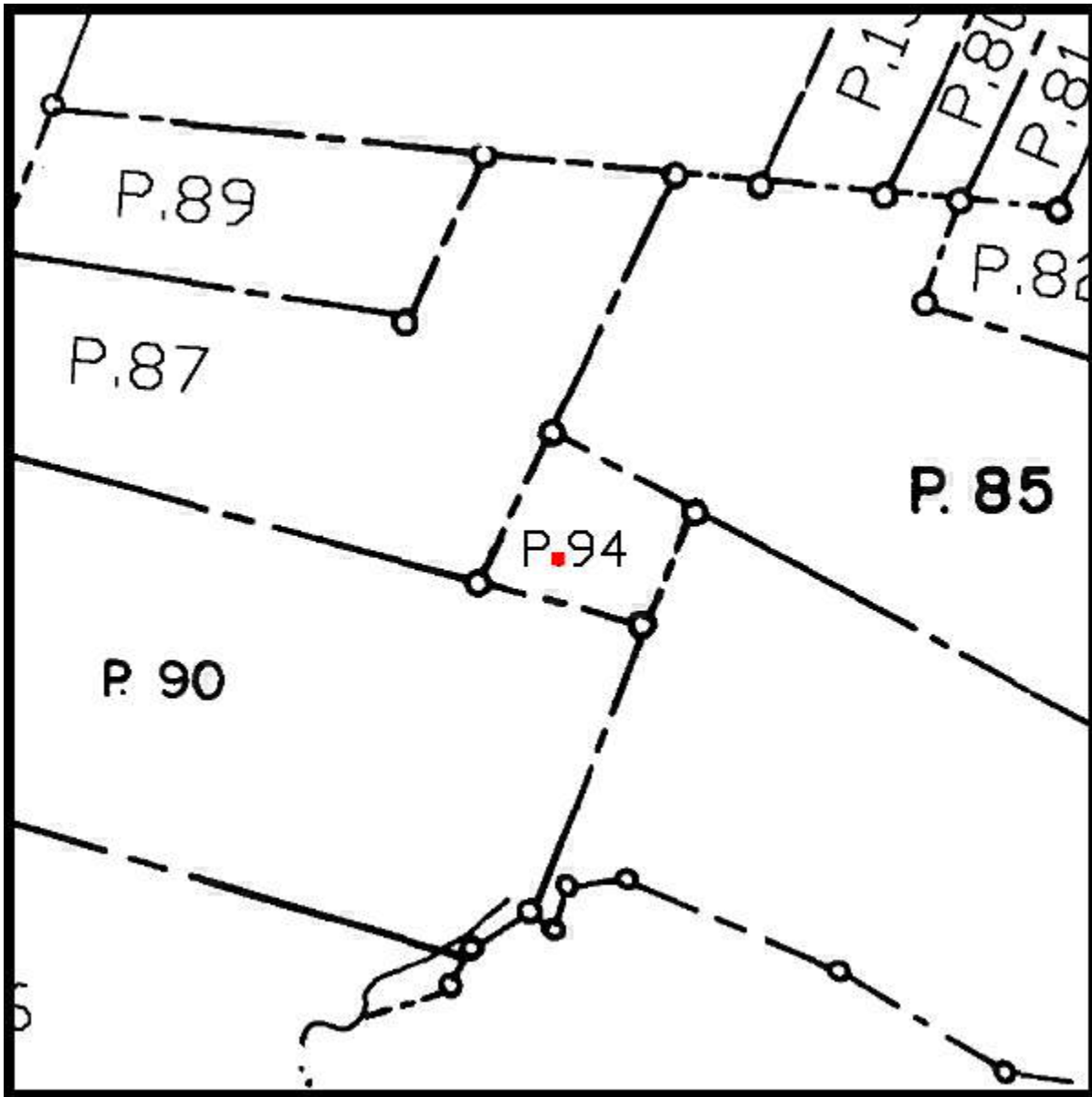

The information shown on this map has been compiled from deed descriptions and plats and is not a property survey. The map should not be used for legal descriptions. Users noting errors are urged to notify the Maryland Department of Planning Mapping, 301 W. Preston Street, Baltimore MD 21201.

If a plat for a property is needed, contact the local Land Records office where the property is located. Plats are also available online through the Maryland State Archives at www.plats.net.

Property maps provided courtesy of the Maryland Department of Planning ©2009.
For more information on electronic mapping applications, visit the Maryland Department of Planning web site at www.mdp.state.md.us/OurProducts/OurProducts.shtml



District - 03 Account Number - 003043

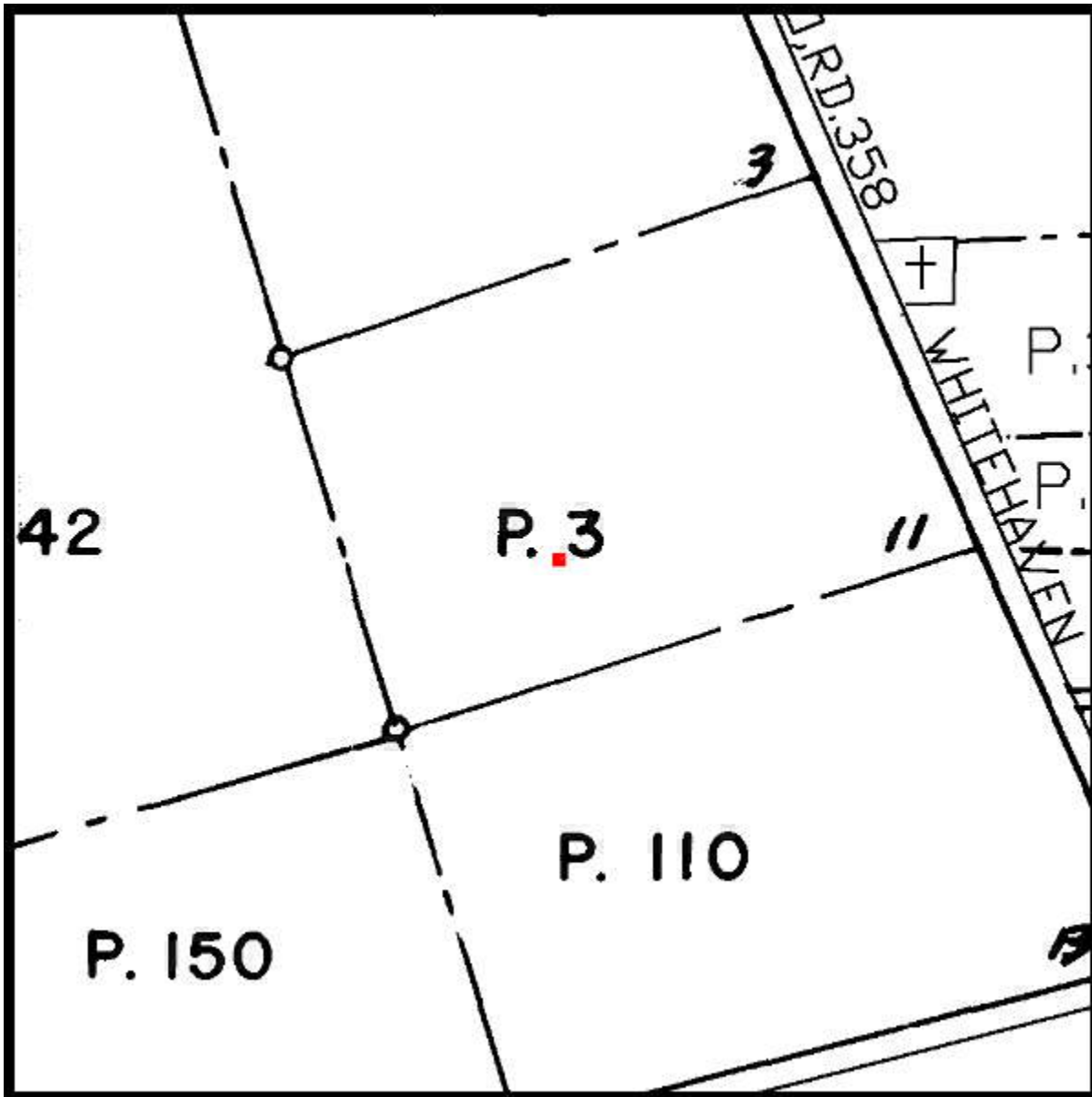

The information shown on this map has been compiled from deed descriptions and plats and is not a property survey. The map should not be used for legal descriptions. Users noting errors are urged to notify the Maryland Department of Planning Mapping, 301 W. Preston Street, Baltimore MD 21201.

If a plat for a property is needed, contact the local Land Records office where the property is located. Plats are also available online through the Maryland State Archives at www.plats.net.

Property maps provided courtesy of the Maryland Department of Planning ©2009.
For more information on electronic mapping applications, visit the Maryland Department of Planning web site at www.mdp.state.md.us/OurProducts/OurProducts.shtml