

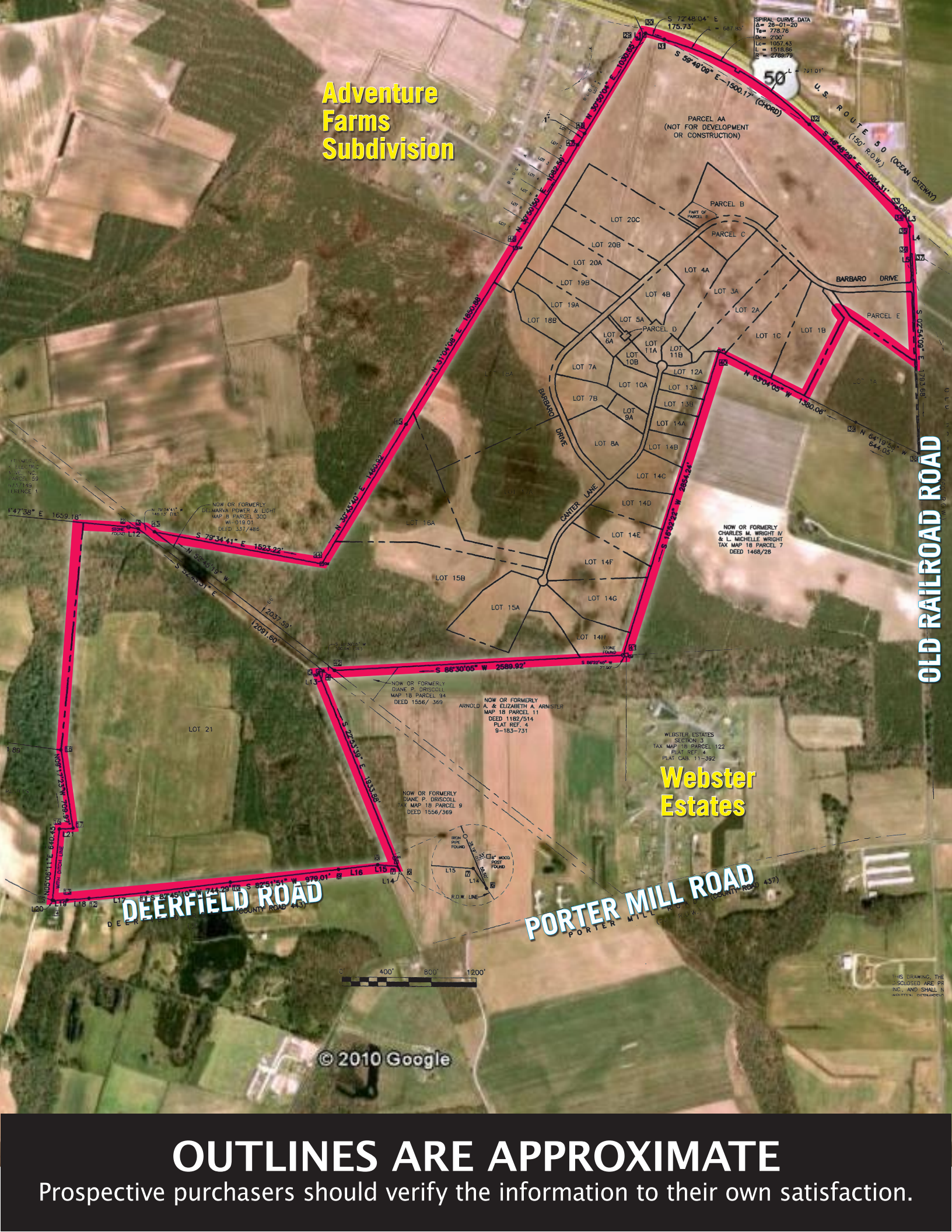

# Adventure Farms Subdivision



SPIRAL CURVE DATA  
 $\Delta = 26-01-20$   
 $T = 778.76$   
 $R = 2700'$   
 $LC = 1057.43$   
 $L = 1518.86$   
 $E = 2788.79$

# Webster Estates

NOW OR FORMERLY  
 DELMARVA POWER & LIGHT  
 MAP 18 PARCEL 300  
 W/ 819.01  
 DEED 337/486

NOW OR FORMERLY  
 DIANE P. DRISCOLL  
 MAP 18 PARCEL 94  
 DEED 1556/369

NOW OR FORMERLY  
 ARNOLD A. & ELIZABETH A. ARNSTER  
 MAP 18 PARCEL 11  
 DEED 1182/514  
 PLAT REF. 4  
 9-183-731

NOW OR FORMERLY  
 DIANE P. DRISCOLL  
 TAX MAP 18 PARCEL 9  
 DEED 1556/369

WEBSTER ESTATES  
 SECTION 3  
 TAX MAP 18 PARCEL 122  
 PLAT REF. 4  
 PLAT CAB. 11-392

DEERFIELD ROAD  
 (COUNTY ROAD 445)

PORTER MILL ROAD  
 (COUNTY ROAD 437)

© 2010 Google

# OUTLINES ARE APPROXIMATE

Prospective purchasers should verify the information to their own satisfaction.